

20
20

Studying Vet Nursing at Bristol

bristol.ac.uk/vet-school

Congratulations, you have an offer from Bristol

bristol.ac.uk/vet-school



Dual Campus Teaching

“I love the City of Bristol, it is a really cool place to have a campus; the campus buildings are really beautiful. I also like coming to visit the Langford campus a few days a week, it gives a varied experience.”

Lauren Sweeney [Vet Nursing student]

Top 10 most beautiful universities in the UK
Sunday Times 2018



Hands-on training from day one



Facilities to support learning



Langford Vets 



bristol.ac.uk/vet-nursing

Teaching Expertise

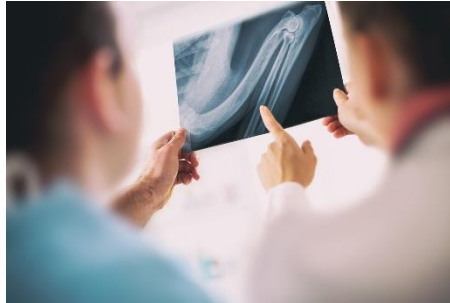

bristol.ac.uk/vet-nursing

Student life and support



Bristol Vet School



Centaur Society

bristol.ac.uk/vet-nursing

Life after Bristol Vet School

- An RCVS accredited degree opens many doors
- Opportunities around the world
- The majority of our graduates choose to go into practice after graduating
 - Bristol graduates get jobs quickly
- Further study/clinical training

bristol.ac.uk/vet-nursing



Extra Mural Studies & placements

Bristol Vet School Visit Day

Bristol.ac.uk/vet-nursing



Vet Nursing placement team

- Larissa May (Placement Officer)
- Placement admin team:
 - Susie Feest
 - Laura Marsh
 - Claire Whitwell
- Internal Quality Assurance staff



Placement requirements

Vet Nursing

- 1,800 hours in an RCVS approved Training Practice

bristol.ac.uk/vet-nursing



Placement Structure

- **10 weeks in year 1:**

- Easter and/or summer vacation

- **10 weeks in year 2:**

- Christmas, Easter and/or summer vacation

- **42 weeks in year 3:**

- 21 weeks in placement within 50 miles radius of Langford
- 21 weeks in rotations at Langford Vets

Support at Bristol

Bristol Vet School Visit Day

bristol.ac.uk/vet-nursing



University student support

- Student Health Service
- Student counselling
- Multi-faith Chaplaincy
- Disability Services
- Wellbeing Advisors
- Residential Life Advisors
- Faculty Student Advisors (Vet, Med & Dent)

bristol.ac.uk/vet-nursing



Vet School Student Support

- NHS GP surgery
- Student counselling (Mondays)
- Wellbeing advisors (every other Friday)
- Faculty Student Advisors (every other Thursday)

bristol.ac.uk/vet-nursing



Program Specific Support

Vet Nursing

- Personal Tutors (years 1-4)
- Academic progression
- Professional progression
- Pastoral care
- Tutor meetings 4-6 times a year
- Open door at other times

bristol.ac.uk/vet-nursing



Opt-in contract

- We also ask students to opt-in and give consent for us to contact a designated parent, guardian or friend in situations that are not emergencies, but where we have serious concerns about their wellbeing

