WHAT'S ON

YOUR GUIDE TO PUBLIC EVENTS IN AND AROUND BRISTOL

TOURS
CONCERTS
CLASSES
WORKSHOPS
MARKETS
LECTURES

MAY 2013

University of BRISTOL

PUBLIC EVENTS

Tue 30 April - Wed 8 May

5.15pm - 6.30pm

BLACKWELL-BRISTOL LECTURES 2013

Writing before literature: later Latin scriptures and the memory of Rome

A series of four lectures:
Tue 30 April Legends of the fall
Wed 1 May Masters of memory
Tue 7 May Arts of scripture
Wed 8 May European literature and Latin late antiquity

No other city has written its name across time, space, language and culture like Rome. These lectures explore the process as it unfolded in the Latin West in the generation of Jerome and Augustine, and reflect upon its implications in the scriptures/literatures of European, western and global romance, romanticism, and post-romanticism.

Speaker Professor Mark Vessey, University of British Columbia

Venue Lecture Theatre 2, 11 Woodland Road, BS8 1TB
(entrance through 3-5 Woodland Road)

Admission Free, *advance booking required.*
For further information and to book
W www.bristol.ac.uk/arts/birtha/centres/institute/blackwell-bristol/blackwell2013.html
E blackwell-bristol@bristol.ac.uk
T +44 (0)117 331 8460

Organised by the Institute of Greece, Rome and the Classical Tradition

Cover image (clockwise from left) Geology Collection University of Bristol, University of Bristol, University of Bristol

Wed 1 & Sat 4 May

TOURS

Wills Memorial tower tours

Times Wednesday: 12.15pm & 12.30pm; Saturday: 10.30am, 11am, 11.30am, 12pm & 12.30pm

Venue Wills Memorial Building, Queen's Road, BS8 1RJ

Admission £4 (concessions £3); free to children aged 8-11 (no under 8's)

Advance booking recommended. To book, ask inside the Wills Memorial Building for the head porter or contact Dave Skelhorne.
E tower-tours@bristol.ac.uk
T +44 (0)777 026 5108

Supporting Wallace and Gromit's Grand Appeal -
The Bristol Children's Hospital Charity

Wed 1 May 6pm - 7.30pm

TALK

Christian spirituality and psychotherapy: two paths to wholeness?

The relationship between Christianity and psychotherapy has a chequered history. Some argue that they offer competing understandings of 'life in all its fullness', but others see a high degree of convergence and mutual resourcing. With contributions from three experienced practitioners, this panel discussion will consider what Christian spirituality and psychotherapy each offer, and what the relationship between them might be.

Speakers Fiona Gardner (psychoanalyst, lecturer & writer), David Runcorn (Anglican priest, spiritual director, author & speaker) and Shelagh Layet (Jungian analyst & spiritual director)

Venue Enderby Room, Physics Building, Tyndall Avenue, BS8 1TL

Admission Free, *advance booking required.*
For further information and to book
W www.bristol.ac.uk/chaplaincy/news/2013/27.html
Or contact Kat Brealey
E multifaith-chaplaincy@bristol.ac.uk
T +44 (0)117 954 6600

Thu 2 May 4pm - 5pm

TALK

Organ transplantation in Mexico: poor bodies, surplus value and the making of new markets in health care

This lecture will draw on empirical ethnographic research on one of Mexico's active transplant programmes, documenting the implications of kidney transplantation for the country's poor as well as its consequences for capital, new relations of exchange and the reinvention of political power.

Speaker Dr Ciara Kierans, University of Liverpool

Venue Room LG08, School of Social and Community Medicine, Canynge Hall, 39 Whatley Road, BS8 2PS

Admission Free, *no booking required.* For further information
W www.bris.ac.uk/social-community-medicine/seminars
E sscm-seminars@bristol.ac.uk
T +44 (0)117 928 7221

Thu 2 May 6pm - 7pm

INAUGURAL LECTURE

Juggling photons and electrons: light entertainment for electrical engineers

This talk is a personal view of Professor Cryan's journey along the electromagnetic spectrum from radiowaves to lightwaves. He will explain how electrical engineers are still exploiting the amazing properties of electromagnetic waves in applications such as solar energy and nanoscale sensors using nanoscale patterning and control of materials.

Speaker Professor Martin Cryan, Department of Electrical and Electronic Engineering

Venue Pugsley Lecture Theatre, Queen's Building, University Walk, BS8 1TR

Admission Free, *no booking required.* For further information
W www.bristol.ac.uk/pace/public-events/inaugural
E nicola.fry@bristol.ac.uk
T +44 (0)117 928 8515

Thu 2 May 6.30pm - 7.30pm
TALK

The Urpflanze

Melanie Jackson's wide practice includes sculpture, moving image and the printed word. She will talk about past influences and some of the themes she intends to explore during her residency in Stoke Bishop. Her current exhibition 'The Urpflanze' takes as its starting point Goethe's notion of the 'primal plant', exploring the Botanical Garden as a starting point for thinking about form and the generation and ownership of knowledge.

Speaker Melanie Jackson, Artist in Residence, Stoke Bishop, University of Bristol

Venue Devers Room, The Holmes, Stoke Park Road, Stoke Bishop, BS9 1JG (opposite Churchill Hall of Residence)

Admission Free, *no booking required.*
For further information contact Theresa Bergne
W www.fieldartprojects.com
E theresabergne@fieldartprojects.com
T +44 (0)791 220 8791

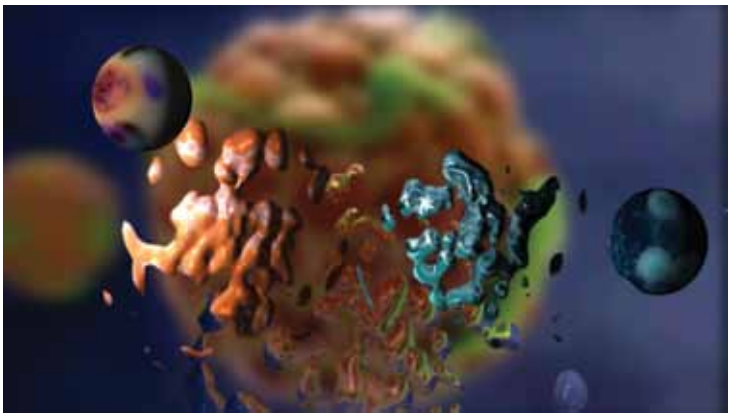

Melanie Jackson, 'The Urpflanze' 2013

Tue 7 May 5.30pm - 7pm

ANNUAL GEORGE BRANDT LECTURE

The power of the close-up in the documentary film

In the documentary film, especially in the case of survivor testimony, the facial close-up can be a potent tool for strengthening the audience's bonds of empathy and attachment, perhaps even aiding in genocide prevention. This presentation couples ethics with aesthetics to reflect on the power of the cinema to move us through the spectacle of the human face.

Speaker Professor Michael Renov, University of Southern California

Venue Wickham Theatre, Cantock's Close, BS8 1UP

Admission Free, *no booking required.*
For further information contact Jacqueline Maingard
E j.maingard@bristol.ac.uk
T +44 (0)117 954 5472

Tue 7 May 6pm - 7pm

INAUGURAL LECTURE

A journey into the brain: studying the CEO of the stress response

Stress-related psychiatric disorders such as depression and anxiety have become an increasing burden for many people as well as the society as a whole during the past decades. This lecture will provide an overview of the vital role of the brain in co-ordinating the stress response. The lecture will also explore how regular exercise contributes to improved coping with stressful events in our lives.

Speaker Professor Astrid Linthorst, School of Clinical Sciences

Venue Peel Lecture Theatre, School of Geographical Sciences, University Road, BS8 1SS

Admission Free, *no booking required.* For further information
W www.bristol.ac.uk/pace/public-events/inaugural
E nicola.fry@bristol.ac.uk
T +44 (0)117 928 8515

Wed 8 May 6pm - 7pm

INAUGURAL LECTURE

Molecular alchemy: catalysis as the applied Philosopher's Stone

Catalysis is the chemist's foremost tool in transforming simple molecules into more complex and valuable chemical products. The lecture will describe recent work in which catalysts are allowing us to make advances that range from greener petrochemical processes, to the manufacture of next generation biofuels, to self-healing aeroplane wings.

Speaker Professor Duncan Wass, School of Chemistry

Venue Lecture Theatre 1, School of Chemistry, Cantock's Close, BS8 1TS

For further information
W www.bristol.ac.uk/pace/public-events/inaugural
E nicola.fry@bristol.ac.uk
T +44 (0)117 928 8515

Wed 8 May 6pm - 7.30pm

TWILIGHT TALK

What is cancer: causes of cancer and how to reduce your risk?

This talk will explain what cancer is, what causes cancer and how to help reduce you and your family risk. It will cover inherited forms of cancer, diet, chemical, radiation, viral causes of cancer and cancer vaccines, and will discuss future approaches for personalised cancer treatment and cancer prevention.

Speaker Professor Chris Paraskeva, School of Cellular and Molecular Medicine

Venue Watershed, 1 Canon's Road, BS1 5TX

Admission Free, *booking required in advance.*
For further information and to book
W www.bristol.ac.uk/public-engagement/events/2013/107.html
E diane.thorne@bristol.ac.uk
T +44 (0)117 331 8318

Geology Collection University of Bristol

Thu 9 May 4pm - 5pm

TALK

Entering the labyrinth: the experiences of people with cognitive impairment and dementia

The National Dementia Strategy in England stressed the importance of earlier diagnosis of dementia and proposed an expansion of memory assessment services such as memory clinics. The experiences of people referred to memory assessment services or clinics, or those of their family members, remain a gap in the evidence base.

Speaker Professor Louise Robinson (GP), Newcastle University

Venue Room LG08, School of Social and Community Medicine, Canynge Hall, 39 Whatley Road, BS8 2PS

Admission Free, *no booking required.* For further information
W www.bris.ac.uk/social-community-medicine/seminars
E sscm-seminars@bristol.ac.uk
T +44 (0)117 928 7221

Thu 9 May 6.30pm - 7.30pm

EXERCISE CLASS

Antenatal Pilates programme (six week course)

Pregnancy is a time to take care of yourself and your baby. Pilates helps maintain energy levels, prepare for birth and recover post birth. This course is led by a specialised instructor, so exercises are safe, appropriate and effective at any stage of pregnancy after 13 weeks.

Instructor Chrissie Fenton, Specialised Pilates instructor, University of Bristol Sports Medicine Clinic

Venue Ground floor, University of Bristol Sport, Exercise and Health, Tyndall Avenue, BS8 1TP

Admission £9 per class, *advance booking required.*
For further information and to book
W www.bristol.ac.uk/sport/sportsmedicine
E claire.callaghan@bristol.ac.uk or janet.hough@bristol.ac.uk
T +44 (0)117 331 1139
Or book in person at Sport, Exercise and Health reception

Fri 10 May 2pm - 3.30pm
TOUR

Royal Fort Garden Tour

Royal Fort Garden is one of the University's historic gardens, and this tour will be led by the External Estates department.

Admission £5.50, *advance booking required.*
For further information and to book
E nicolette.smith@bristol.ac.uk
T +44 (0)117 331 4901

Sun 12 May 10.30am - 12pm & 2pm - 3.30pm
TOUR

Goldney Garden Tour

Goldney Garden is one of the University's historic gardens, set in the heart of Clifton Village. This tour will be led by the External Estates department.

Admission £5.50, *advance booking required.*
For further information and to book
E nicolette.smith@bristol.ac.uk
T +44 (0)117 331 4901

Tue 14 May 11am - 3pm
MARKET

Farmers' market

Eat well with a wide range of fresh, seasonal, local produce available to try and buy at the monthly farmers' market.

Venue Outside the Centre for Sport, Exercise and Health,
Tyndall Avenue, BS8 1TP

University of Bristol

Tue 14 May 6pm - 7pm

INAUGURAL LECTURE

An inexact science: hydrology, uncertainty and understanding real world systems

Hydrology, like many natural sciences is an inexact science. Professor Freer will reflect on the challenges of using imperfect data to predict and understand hydrological systems, and what might be pragmatic solutions when making predictions.

Speaker Professor Jim Freer, School of Geographical Sciences

Venue Peel Lecture Theatre, School of Geographical Sciences, University Road, BS8 1SS

Admission Free, *no booking required.* For further information
W www.bristol.ac.uk/pace/public-events/inaugural
E nicola.fry@bristol.ac.uk
T +44 (0)117 928 8515

Thu 16 May 4pm - 5pm

TALK

Joint crisis plans for people who self-harm

This seminar will present findings from a recently completed Medical Research Council funded trial of joint crisis plans for people who self-harm.

Speaker Dr Paul Moran, King's College London

Venue Room LG08, School of Social and Community Medicine, Canynge Hall, 39 Whatley Road, BS8 2PS

Admission Free, *no booking required.* For further information
W www.bris.ac.uk/social-community-medicine/seminars
E sscm-seminars@bristol.ac.uk
T +44 (0)117 928 7221

Thu 23 May 4pm - 5pm

TALK

Using genomics to make impersonal medicine

Greater understanding of how genetic differences influence disease susceptibility and drug response has potentially important healthcare applications. This lecture will focus on some of the opportunities and challenges of using genomic information to improve personal and public health, using cardiovascular disease as an example.

Speaker Professor Aroon Hingorani, University College London

Venue Room LG08, School of Social and Community Medicine, Canynge Hall, 39 Whatley Road, BS8 2PS

Admission Free, *no booking required.* For further information
W www.bris.ac.uk/social-community-medicine/seminars
E sscm-seminars@bristol.ac.uk
T +44 (0)117 928 7221

Tue 28 - Thu 30 May 10am - 10pm

MUSIC/DRAMA

Gradfest

Gradfest is the showcase of Drama Department final year talent that spans three days and encompasses theatre, film, and all kinds of weird and wonderful things in between. The Drama Department plays host to the imagination of our talented final years - the culmination of three years hard work and vision!

Venue Department of Drama: Theatre, Film, Television (various venues), Cantock's Close, Woodland Road, BS8 1UP

Admission Free, *advance booking required.*
For further information and to book
W www.bris.ac.uk/drama/theatre/prog.html
E kate.withers@bristol.ac.uk
T +44 (0)117 331 5088

MUSEUMS AT NIGHT

Thu 16 May 6pm - 10pm
MUSEUMS AT NIGHT EVENT

Alight: the unexpected in the dark

Discover the secrets hiding behind the grand façade of the Wills Memorial Building; explore what comes to light in the stores of the University Geology Collection; lay your hands on some extraordinary crystals and fossils; and join us for an underground tour of the basement collections where Cabot Institute artist-in-residence Neville Gabie is 'Archiving Oil'. Finish your evening with a tour of the Wills Memorial Tower, and enjoy night views of Bristol.

Venue Geology Collection, Wills Memorial Building, Queen's Road, BS8 1RJ

Admission Free (tower tours £2), *no booking required,* with the exception of the tower tours.

Thu 16 May 6pm - 7.15pm & 7.30pm - 8.45pm
MUSEUMS AT NIGHT EVENT

Depicting ghosts

Spend an evening exploring the depiction of ghosts within the theatrical world. There will be a short lecture on ghosts in theatre, a chance to view some of the Theatre Collection's unique archives, and an opportunity to discover how ghostly theatrical effects were created.

Speaker Dr Catherine Hindson, Department of Drama: Theatre, Film, Television

Venue Theatre Collection, 21 Park Row, BS1 5LY

Admission Free, *advance booking required.*
E theatre-collection@bristol.ac.uk
T +44 (0)117 331 5086

Pepper's Ghost, Theatre Collection

Thu 16 May 6pm - 6.45pm & 7pm - 7.45pm

MUSEUMS AT NIGHT EVENT

Treasures in Special Collections

Join us in this late opening at the Special Collections to visit one of the lesser known parts of the University Library. During this event you will discover some of the most exciting objects held in the collection and get the chance to hear their own stories from the librarians and archivists. You'll be able to see the first edition of Jane Austen's 'Pride and Prejudice', read political election materials from the 19th century onwards and discover some of the diverse treasures which we hold.

Venue Special Collections, Arts and Social Sciences Library, Tyndall Avenue, BS8 1TJ

Admission Free, *advance booking required.*

For further information and to book

W www.bristol.ac.uk/public-engagement/events/museums-at-night
E cpe-info@bristol.ac.uk
T +44 (0)117 331 8315

MUSIC

Wed 1 May 1.15pm - 2pm
CONCERT

Sonic voyages: new territory

Including composition of *Lexicon*, supported by the Wellcome Trust's 'Engaging Science' programme.

Performers Bristol University Loudspeaker Orchestra

Wed 1 May 8pm - 9.30pm
CONCERT

Contemporary Music Venture and University New Music Ensemble

Richard Barnard: Recovered visions (extracts), and premiere performances of five pieces specially commissioned for this concert.

Fri 3 May 1.15pm - 2pm
CONCERT

University Wind Orchestra

Copland: *Fanfare for the Common Man*; Strauss: *Radetzky March*; plus arrangements of popular music from Gershwin to Michael Jackson.

Wed 8 May 1.15pm - 2pm
CONCERT

University Singers

A May garland: a miscellany of madrigals and motets,
plus Copland: In the beginning.

Fri 10 May 1.15pm - 2pm
CONCERT

University String Orchestra

Venue Victoria Rooms Recital room (limited seating, please arrive early)

Wed 15 May 1.15pm - 2pm
CONCERT

Brodowski String Quartet

Neal Farwell: String Quartet (world premiere); Prokofiev: String Quartet No. 2

Sun 19 May 8pm - 9.30pm
CONCERT

Contemporary Music Venture

New Music in the South West: CMV presents the best of the South West's new music scene, with works by the region's established names and by its emerging talents, including Graham Fitkin and Michael Ellison.

Venue Colston Hall, Colston Street, BS1 5AR

Admission £10 (concessions £7). To book visit
W www.colstonhall.org
For further information
E julian.leeks@bristol.ac.uk
T 44 (0)117 331 4044

Venue Victoria Rooms, Queen's Road, BS8 1SA unless otherwise stated

Admission All events are free with *no booking required* unless otherwise stated

For further information and to book (for bookable events) contact Concerts and Music Resources Office
W www.bristol.ac.uk/music/events
E music-resources@bristol.ac.uk
T +44 (0)117 331 4044

THE BOTANIC GARDEN

Sat 18 May 10am - 2pm
WORKSHOP/MUSEUMS AT NIGHT EVENT

Discover the traditional pharmacy of seasonal herbs

A one day workshop on how medicinal herbs have been used, concentrating on the plants in season growing in the Western herb garden within the Botanic Garden. A great opportunity to see the herbs growing at their best.

Tutor Julia Green, FNIMH

Admission £25, *advance booking required.*
For further information and to book
W www.bristol.ac.uk/botanic-garden/education/courses

Sat 18 May 5.30pm - 7pm
TOUR

Boat tour to the Floating Ballast Seed Garden

Learn about Maria Thereza Alves' concept of the Seeds of Change project and the botanical background to the Floating Garden on this boat tour.

Tour guides Helen Davies, Arnolfini and Nick Wray, University of Bristol

Venue Meet at Arnolfini Box Office, 16 Narrow Quay, Bristol, BS1 4QA

Admission £6 (concessions £5), *advance booking required.*
For further information and to book
W www.arnolfini.org.uk/learning/whatson/series/seeds-of-change-a-floating-ballast-seed-garden
E boxoffice@arnolfini.org.uk
T +44 (0)117 917 2300

University of Bristol

Elemental Images

Sun 19 May 10am - 4.30pm
TOUR/MUSEUMS AT NIGHT EVENT

International Fascination of Plants Day

There is a wealth of diversity in gardens that goes unnoticed, from the important native plants that sneak in as 'weeds' to life at a microscopic scale. The Botanic Garden will become a living science lab for the day to explore the hidden world of plants. Take part in a plant hunt in the wild flower meadow, bring in flowers from your own garden to study under UV light and view them through the eyes of a bee. This will also be an opportunity to view the Seeds of Change display set amongst the Garden's extensive plant collections.

Admission £3.50 (children, *Friends of the Botanic Garden*, University staff and students free). *No booking required.*
W www.bristol.ac.uk/botanic-garden/events/2013/84.html

Fri 24 May 7pm - 9.30pm
WORKSHOP

Summer champagnes and cordials

A repeat of this popular workshop gives you the chance to make and taste some deliciously fragrant seasonal drinks. From elderflower champagne to rose water and woodruff cordial, local herbal expert Ann Freeman will take you through the making process.

Admission £16, *advance booking required.*
For further information and to book
W www.bristol.ac.uk/botanic-garden/education/courses

Thu 30 - Fri 31 May 12pm - 4pm

FAMILY ACTIVITY DAY

The making of an artwork: planting on the Floating Garden. Family activities for half-term

Learn about the concept of the Floating Garden project, discover how you can get involved, and find out about the work behind the garden's planting process as the Botanic Garden team, including University of Bristol Botanic Garden volunteers and students, carry out their annual planting of the garden.

Venue Castle Park, Bristol, BS1 5TA

Admission Free, *no booking required.*
For further information contact Arnolfini
T +44 (0)117 917 2300
W www.arnolfini.org.uk/whatson/seeds-of-change-the-making-of-an-art-work-2

Further information is available from the Botanic Garden

May opening hours
Monday to Friday and Sundays, 10am to 4.30pm.

Admission Adults £3.50; school age children free

Venue University of Bristol Botanic Garden, Stoke Park Road, BS9 1JG unless otherwise stated
W www.bristol.ac.uk/botanic-garden
E botanic-gardens@bristol.ac.uk
T +44 (0)117 331 4906

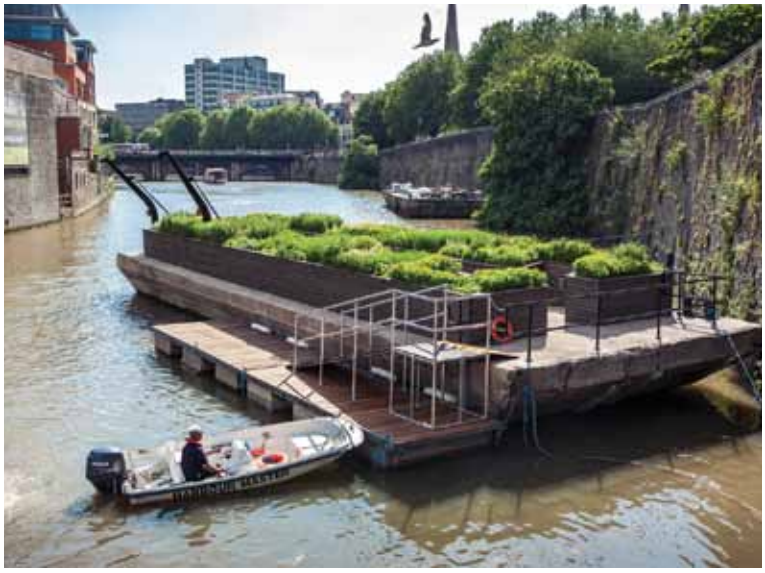

Max McClure

COMING UP IN JUNE

Sat 1, Wed 26 & Thu 27 Jun 9.30am - 4pm

OPEN DAYS

Veterinary Science subject only (Sat 1 Jun), all courses (other dates)

The undergraduate open days offer prospective applicants and their supporters the perfect opportunity to find out all they need to know about the University of Bristol. Visitors will get to attend subject and welcome sessions, visit accommodation, talk to current students and find out about student funding and the support services on offer.

Admission Free, *booking essential.* Booking will open on 8 May.
For further information and to book
W www.bristol.ac.uk/opendays
E open-days@bristol.ac.uk
T +44 (0)117 928 8623

Sat 15 & Sun 16 Jun

PUBLIC EVENT

Bristol Festival of Nature

The UK's largest free celebration of the natural world gives wildlife enthusiasts of all ages the opportunity to explore, enjoy and get close to the natural world in the heart of the city!

Admission Free, *no booking required.* For further information see
W www.festivalofnature.org

AT A GLANCE - MAY

DATE	TIME	EVENT		VENUE
Wed 1	12.15pm & 12.30pm	TOUR	**Wills Memorial tower tours**	WILLS MEMORIAL BUILDING
Wed 1	1.15pm	CONCERT	**Sonic voyages: new territory**	VICTORIA ROOMS
Wed 1	5.15pm	BLACKWELL-BRISTOL LECTURES 2013	**Lecture 2: Masters of memory**	11 WOODLAND ROAD
Wed 1	6pm	TALK	**Christian spirituality and psychotherapy…**	PHYSICS BUILDING
Wed 1	8pm	CONCERT	**Contemporary Music Venture…**	VICTORIA ROOMS
Thu 2	4pm	TALK	**Organ transplantation in Mexico**	SCHOOL OF SOCIAL AND COMMUNITY MEDICINE
Thu 2	6pm	INAUGURAL LECTURE	**Juggling photons and electrons…**	QUEEN'S BUILDING
Thu 2	6.30pm	TALK	**The Urpflanze**	THE HOLMES
Fri 3	1.15pm	CONCERT	**University Wind Orchestra**	VICTORIA ROOMS
Sat 4	10.30am, 11am, 11.30am, 12pm & 12.30pm	TOUR	**Wills Memorial tower tours**	WILLS MEMORIAL BUILDING
Tue 7	5.15pm	BLACKWELL-BRISTOL LECTURES 2013	**Lecture 3: Arts of scripture**	11 WOODLAND ROAD
Tue 7	5.30pm	TALK	**The power of the close-up...**	WICKHAM THEATRE
Tue 7	6pm	INAUGURAL LECTURE	**A journey into the brain…**	GEOGRAPHICAL SCIENCES
Wed 8	1.15pm	CONCERT	**University Singers**	VICTORIA ROOMS
Wed 8	5.15pm	BLACKWELL-BRISTOL LECTURES 2013	**Lecture 4: European literature and Latin late antiquity**	11 WOODLAND ROAD
Wed 8	6pm	INAUGURAL LECTURE	**Molecular alchemy…**	SCHOOL OF CHEMISTRY
Wed 8	6pm	TWILIGHT TALK	**What is cancer...**	WATERSHED
Thu 9	4pm	TALK	**…the experiences of people with cognitive impairment**	SCHOOL OF SOCIAL AND COMMUNITY MEDICINE
Thu 9	6.30pm	EXERCISE CLASS	**Antenatal Pilates programme**	CENTRE FOR SPORT, EXERCISE AND HEALTH

DATE	TIME	EVENT		VENUE
Fri 10	1.15pm	CONCERT	**University String Orchestra**	VICTORIA ROOMS
Fri 10	2pm	TOUR	**Royal Fort Garden Tour**	ROYAL FORT GARDEN
Sun 12	10.30am & 2pm	TOUR	**Goldney Garden Tour**	GOLDNEY GARDEN
Tue 14	11am	MARKET	**Farmers' market**	TYNDALL AVENUE
Tue 14	6pm	INAUGURAL LECTURE	**An inexact science...**	GEOGRAPHICAL SCIENCES
Wed 15	1.15pm	CONCERT	**Brodowski String Quartet**	VICTORIA ROOMS
Thu 16	4pm	TALK	**Joint crisis plans for people who self-harm**	SCHOOL OF SOCIAL AND COMMUNITY MEDICINE
Thu 16	6pm	MUSEUMS AT NIGHT EVENT	**Alight: the unexpected in the dark**	WILLS MEMORIAL BUILDING
Thu 16	6pm & 7.30pm	MUSEUMS AT NIGHT EVENT	**Depicting ghosts**	THEATRE COLLECTION
Thu 16	6pm & 7pm	MUSEUMS AT NIGHT EVENT	**Treasures in Special Collections**	SPECIAL COLLECTIONS
Sat 18	10am	WORKSHOP/ MUSEUMS AT NIGHT EVENT	**...traditional pharmacy of seasonal herbs**	BOTANIC GARDEN
Sat 18	5.30pm	BOAT TOUR	**Boat tour to the Floating Ballast Seed Garden**	ARNOLFINI/BRISTOL HARBOUR
Sun 19	10am	TOUR/ MUSEUMS AT NIGHT EVENT	**International Fascination of Plants Day**	BOTANIC GARDEN
Sun 19	8pm	CONCERT	**Contemporary Music Venture**	COLSTON HALL
Thu 23	4pm	TALK	**Using genomics to make impersonal medicine**	SCHOOL OF SOCIAL AND COMMUNITY MEDICINE
Fri 24	7pm	WORKSHOP	**Summer champagnes and cordials**	BOTANIC GARDEN
Tue 28 - Thu 30	10am	MUSIC/ DRAMA	**Gradfest**	DEPARTMENT OF DRAMA
Thu 30 - Fri 31	12pm	FAMILY ACTIVITY DAY	**The making of an artwork...**	CASTLE PARK

If you require additional support at any of these events, e.g. wheelchair access or sign language interpretation, please contact the organiser of the event at the earliest opportunity.

Talk finish times are approximate and are a guide only.

If you would like to receive this monthly publication by post or email, please contact:

Centre for Public Engagement
University of Bristol, Senate House,
Tyndall Avenue, Bristol, BS8 1TH

W www.bristol.ac.uk/public-engagement
E cpe-info@bristol.ac.uk
T +44 (0)117 331 8313

recycle
When you have finished with this document please recycle it.

50% recycled
This document is printed on 50% recycled paper.

Design by www.dirtydesign.co.uk